

FRONT ELEVATION.

SCALE: 1" = 8'0" / 1CM = 1METRE.

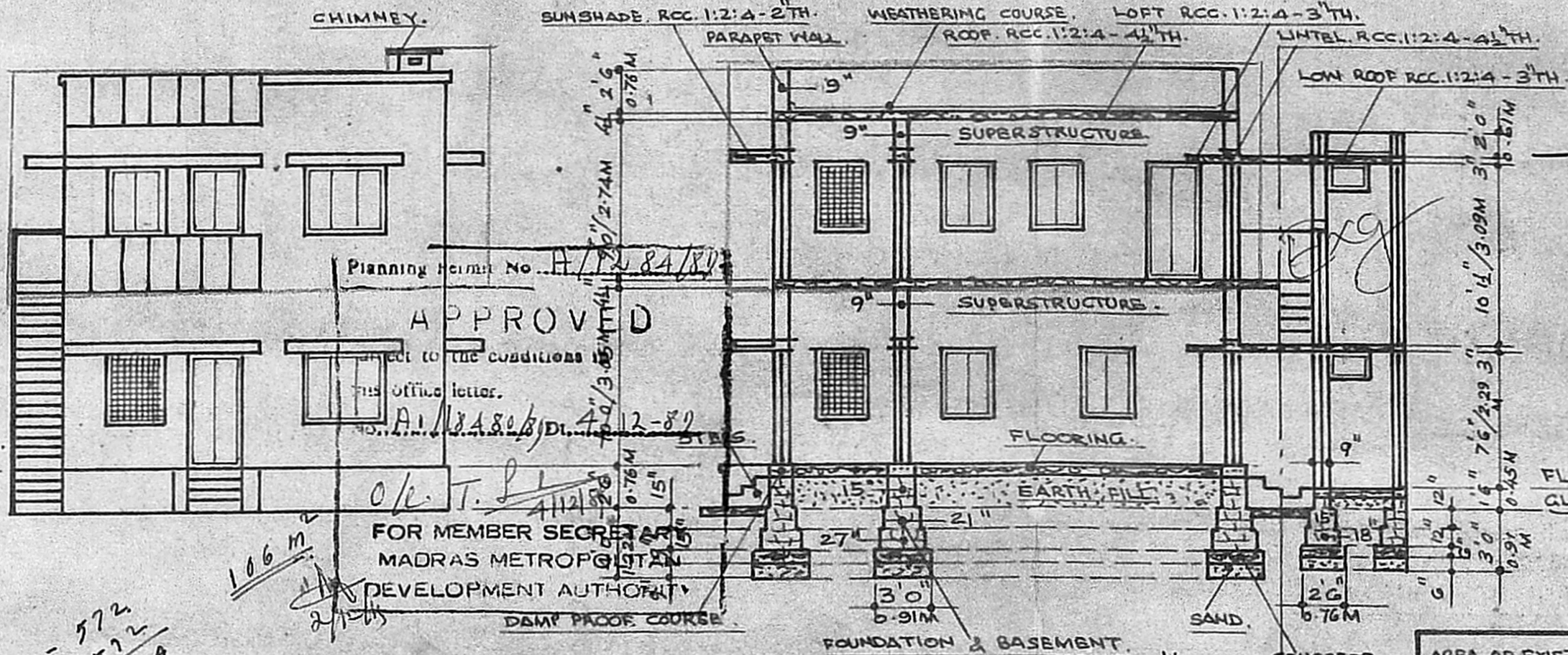

SECTION - AB.

SITE PLAN.

SCALE 1" = 24'0" / 1CM = 3 METRES.

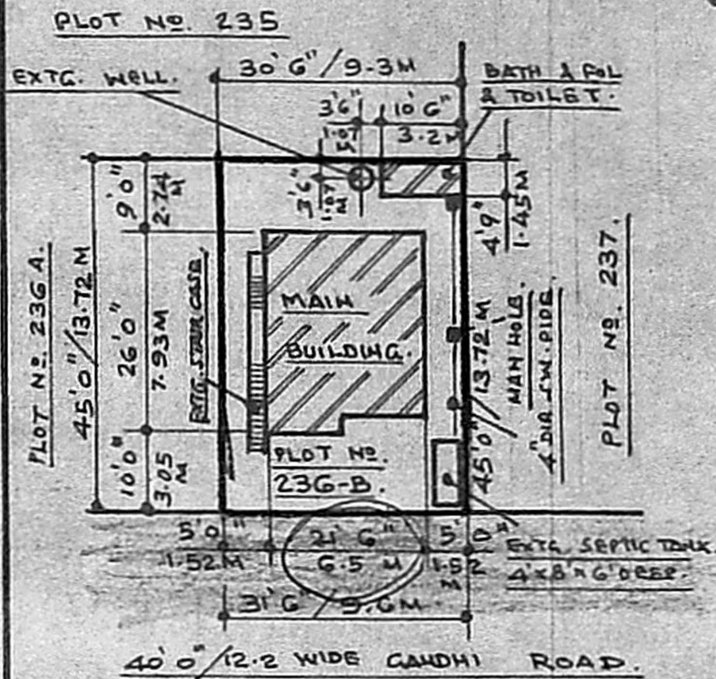

TOPO PLAN.

SCALE: 1" = 133'0" / 1CM = 10 METRES.

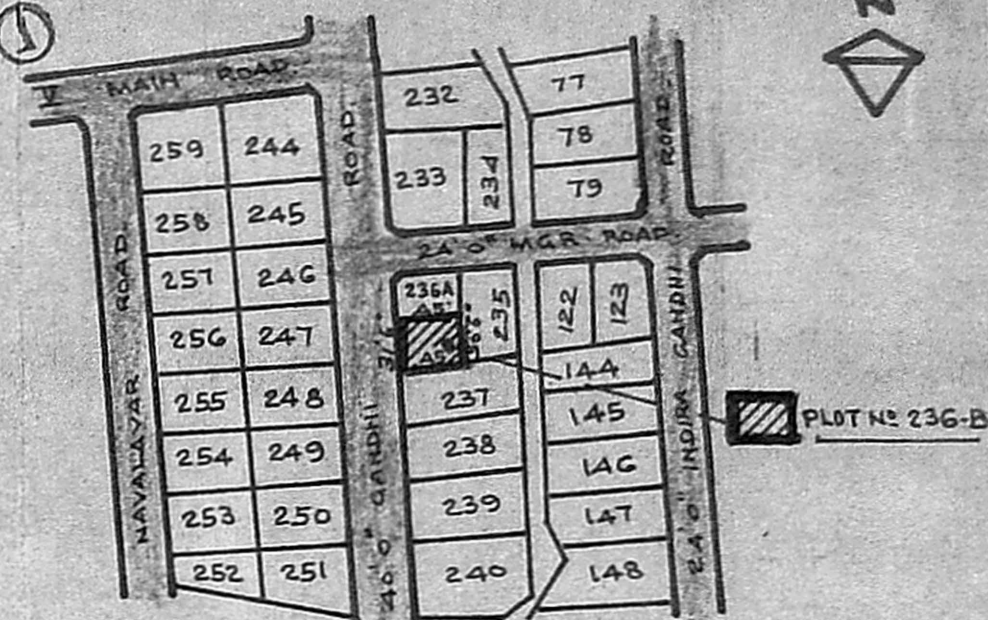

PART PLAN SHOWING PLOT NO. 236 B. IN S. NO. 73/3 DOOR NO. 27 GANDHI ROAD, ARINGNAR ANNA NAGAR (EX. BHARAT NAGAR), IN 129, PAMMAL VILLAGE, SAIDAPET TALUK, CHINGLEPUT DISTRICT, MADRAS - 600075. LAY-OUT APPROVED IN LPDM/DTP, NO. 17/69, DT. 3.6.69.

22 x 26 = 572
 772 / 11 x 9
 114 M²
 87.

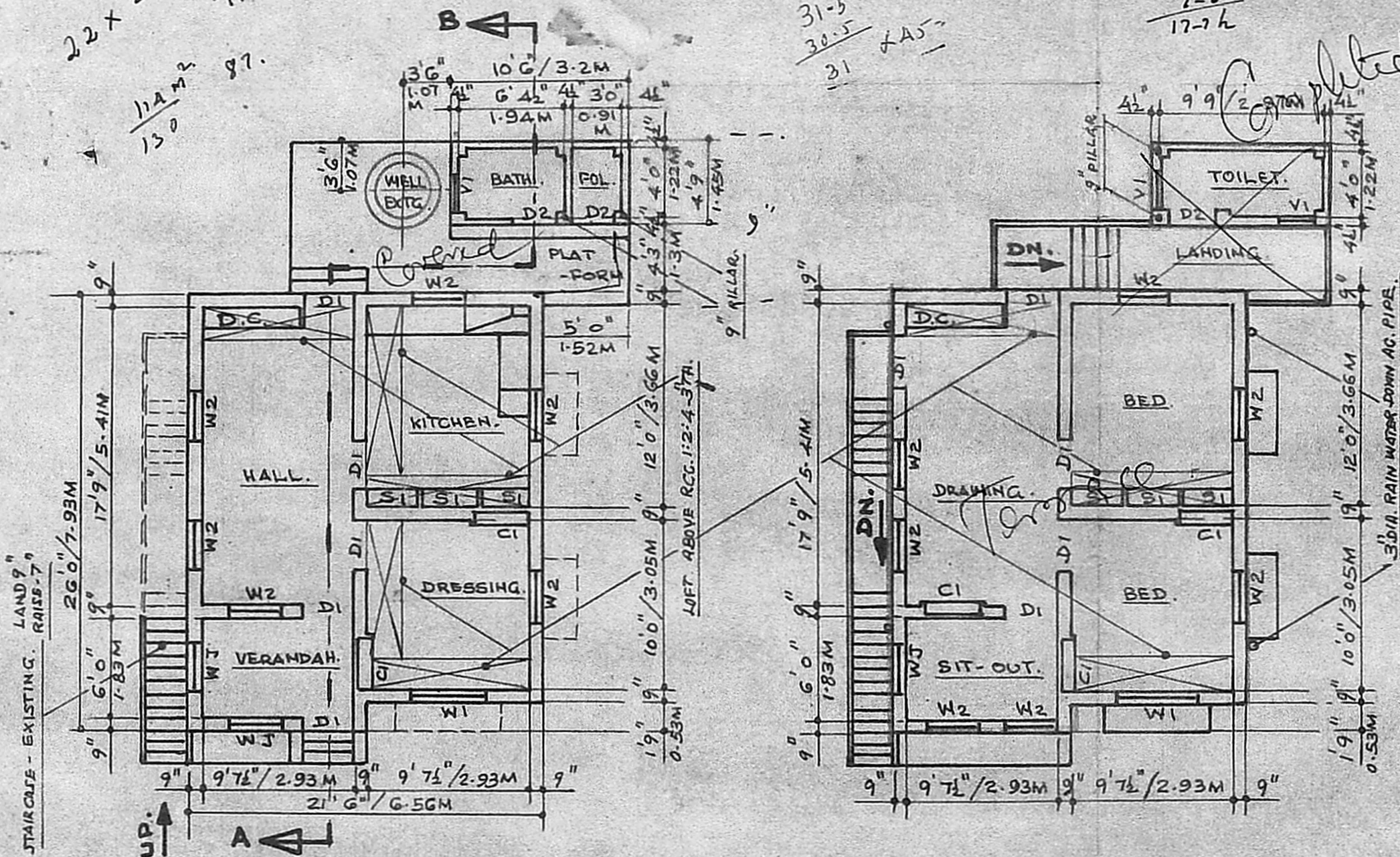

AREA OF EXISTING 590 S.F.T.
 BUILDING .G.F. 54.81 S.METRES.
 AREA OF PROPOSED 590 S.F.T.
 BUILDING .FF. 54.81 S.METRES.
 AREA OF PLOT. 1395 S.F.T.
 129.6 S.METRES.

ORIGINAL BUILDING PLAN APPROVED IN BA NO. 59/81-82 DT. G.G.81. BY THE EXECUTIVE OFFICER. PAMMAL TOWN PANCHAYAT.

| | |
|--|------------------------|
| | PROPOSED BUILDING. |
| | EXISTING BUILDING PLAN |
| | PLOT BOUNDARY |
| | ROADS. |

- BRIEF SPECIFICATIONS.**
- CONCRETE IN FOUNDATION : 1 1/2" STONE JELLY CEMENT CONCRETE 1:4:8.
 - MASONRY WORK: FOUNDATION & BASEMENT WITH RANDOM BUBBLE & SUPERSTRUCTURE WITH 3" STD BRICKS IN CM 1:6.
 - DAMP PROOF COURSE : PLINTH BEAM, RCC. 1:2:4-4 1/2" TH.
 - ROOF : RCC 1:2:4 - WEATHER PROOFED.
 - ALL OTHER RCC WORKS, LINTEL, LOFT, SUNSHADE ARE 1:2:4 MIX.
 - DOOR & WINDOWS ARE OF BEST COUNTRY WOOD - PAINTED.
 - WALLS PLASTERED WITH CM 1:4-1/2" TH. COLOUR WASHED.
 - FLOORING : 1 1/2" STONE JELLY CEMENT CONCRETE 1:4:8 MIX. 4 1/2" TH & TOP FINISH WITH CM 1:3-1/2" TH. SMOOTHENED.
 - WATER SUPPLY - 4" DIA x 25'0" DEEP WELL - EXISTING.
 - LIGHTING - ELECTRIFIED.
 - SANITARY WORK : FOL CONNECTED TO EXISTING SEPTIC TANK 4x8x6 DEEP.

JOINERY SCHEDULE.

| | | |
|----|-------------------|-------------|
| D1 | DOOR. | 6'6" x 3'3" |
| D2 | DOOR. | 6'6" x 2'6" |
| W1 | WINDOW. | 4'0" x 4'6" |
| W2 | WINDOW. | 4'0" x 3'0" |
| WJ | WINDOW JALLI | 4'0" x 3'0" |
| VI | VENTILATOR. | 2'6" x 1'6" |
| DC | DISPLAY CUPBOARD. | 6'0" x 6'0" |
| CI | CUP BOARD. | 6'0" x 4'0" |
| SI | SHELF. | 6'0" x 3'0" |

PLAN SHOWING THE PROPOSED EXTENSION OF DWELLING HOUSE OF MRS. P.S. VIJAYALAKSHMI W/O. MRS. KRISHNAMURTHY IND. NO. 27, GANDHI ROAD, ARINGNAR ANNA NAGAR, PAMMAL, MADRAS. 75. (OLD S. NO. 73/3 NO. 129 PAMMAL VILLAGE. SAIDAPET TALUK. CHINGLEPUT DISTRICT, PAMMAL TOWN PANCHAYAT. LAY OUT APPD IN LPDM/DTP NO. 17/69, DT. 3.6.69.

REGISTERED SURVEYOR
D. S. Parthasarathy
 Civil Engineer Licensed Surveyor
 Corporation of Chennai
 4 Chengalvarayar Street
 Balaminesapuram, Madras-17

OWNER
P. S. Vijayalakshmi